

Plat of Survey

of

Lots 4 and 5 of Consumer's Company Subdivision,
located in the Southeast 1/4 of Section 28, Town 2 North, Range 17
East, Town of Geneva, Walworth County, Wisconsin.

Surveyed for: **Paul Loparco**
5149 Ringtree Road
Oak Forest, Illinois. 60452
c/o
Sharpe Builders
W5512 Barley Road
Elkhorn, Wisconsin. 53121

Note: The proposed house is shown as instructed by the owner.
All setbacks must be approved by the Building Inspector
PRIOR to construction.

Note: Elevations are referenced to Public Service
Commission benchmark FX-Z-36 on Lake Como
dam, elevation is 855.38.

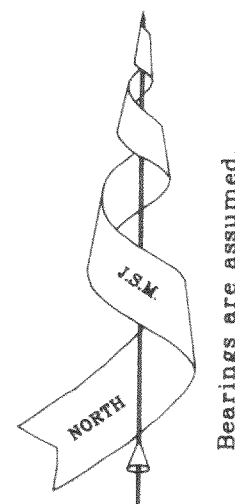
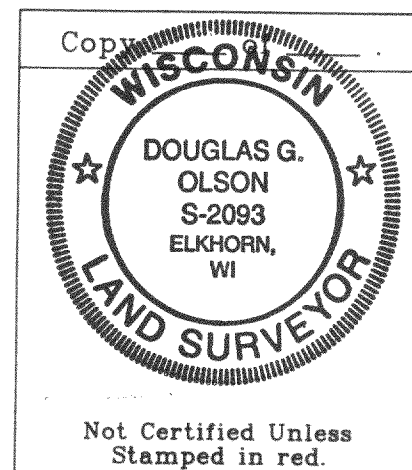

Bearings are assumed.

Note: This survey plat is not
certified unless signed
and sealed in red ink.

Note: This survey is subject to Wisconsin lien laws.
This Plat of Survey is the notice of intent
to file lien. Lien waiver required.

Copyright © 1999 by Jensen & Olson Land Surveying, LLC

All rights reserved. No part of this survey plat may be reproduced
or transmitted in any form by any means - graphic, electronic, or
mechanical, including photocopying, tracing, or information storage
and retrieval systems - without permission in writing from Douglas G.
Olson, Jensen & Olson Land Surveying, LLC.

I, Douglas G. Olson, Wisconsin Registered Land Surveyor, do
hereby certify that this survey was performed by me, or under my
direction in full compliance with the owner's / agent's instructions
and Chapter A-E 7 of the Wisconsin Administrative Code "Minimum
Standards for Property Surveys"; and that this map is as accurate
representation thereof to the best of my knowledge and belief.

Date: 6-15-99

Douglas G. Olson R.L.S. 2093

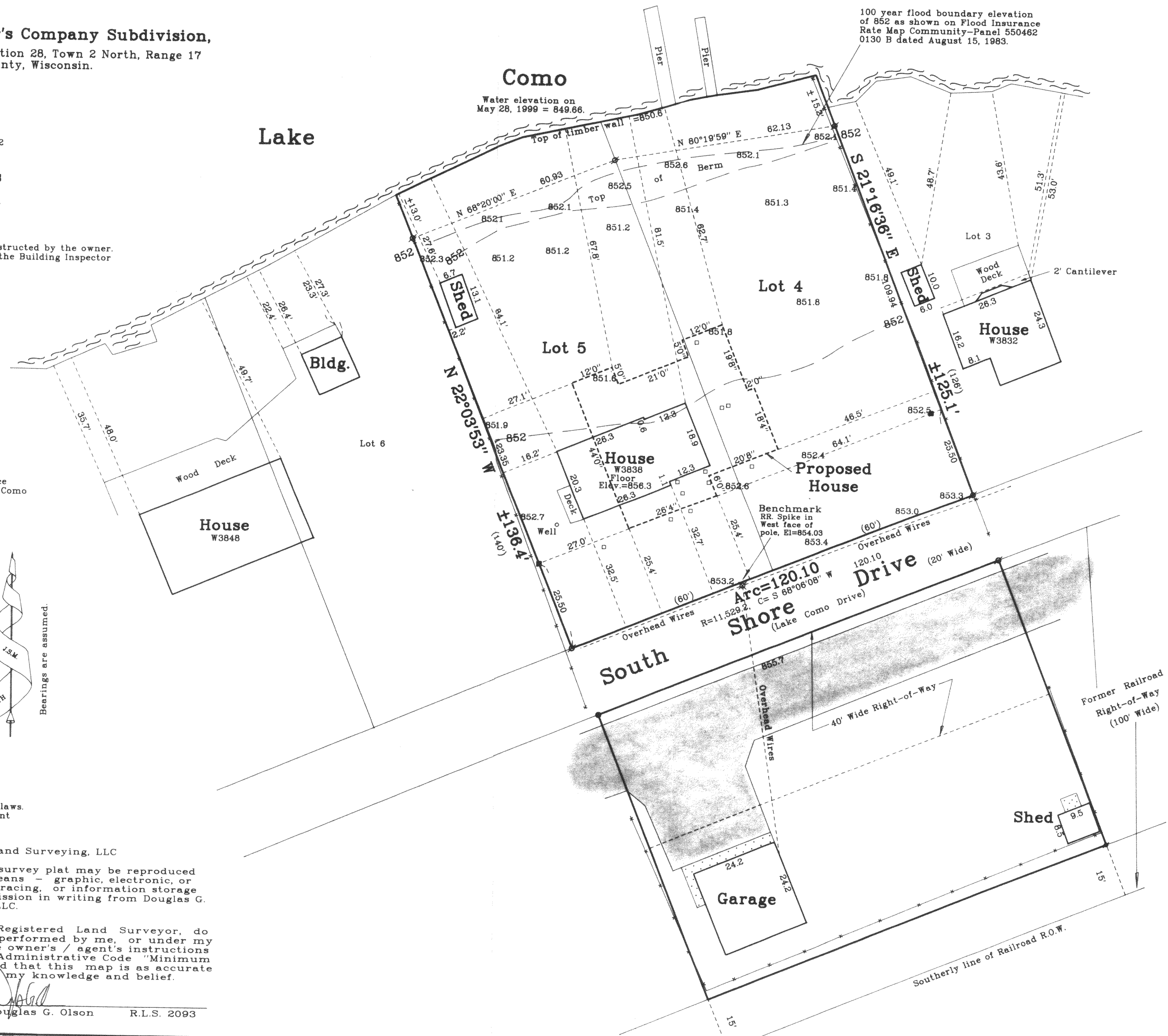
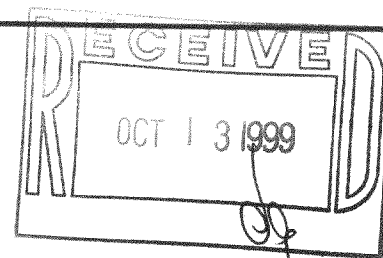

Mapping date: May 17, 1999.
Revisions: May 21, 1999.
June 1, 1999.
June 15, 1999.

Scale in Feet
1" = 20'

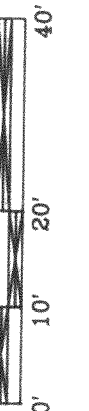

Jensen & Olson Land Surveying, LLC
45 South Wisconsin Street P.O. Box 322
Elkhorn, Wisconsin. 53121
Telephone: (414) 723-3434
Facsimile: (414) 723-8044

Legend
Found Iron Pipe
Found Iron Rod
Recorded Information
Utility Pole
Asphalt Surface

Sheet 1 of 1 Sheets.

Job Reference Number
1999.062

1999.062

Plat of Survey

of

Lots 4 and 5 of Consumer's Company Subdivision,
located in the Southeast 1/4 of Section 28, Town 2 North, Range 17
East, Town of Geneva, Walworth County, Wisconsin.

Surveyed for: **Paul Loparco**
5149 Ringtree Road
Oak Forest, Illinois. 60452

c/o
Sharpe Builders
W5512 Barley Road
Elkhorn, Wisconsin. 53121

Note: The proposed house is shown as instructed by the owner.
All setbacks must be approved by the Building Inspector
PRIOR to construction.

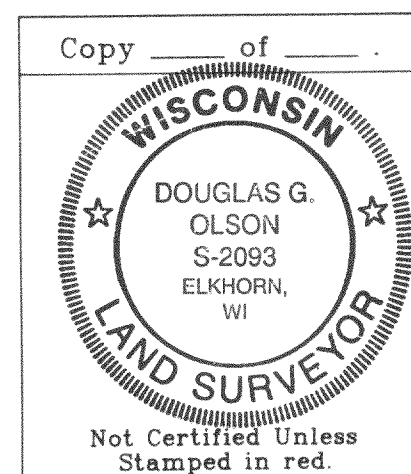

Note: This survey plat is not
certified unless signed
and sealed in red ink.

Note: This survey is subject to Wisconsin lien laws.
This Plat of Survey is the notice of intent
to file lien. Lien waiver required.

Copyright © 1999 by Jensen & Olson Land Surveying, LLC

All rights reserved. No part of this survey plat may be reproduced
or transmitted in any form by any means - graphic, electronic, or
mechanical, including photocopying, tracing, or information storage
and retrieval systems - without permission in writing from Douglas G.
Olson, Jensen & Olson Land Surveying, LLC.

I, Douglas G. Olson, Wisconsin Registered Land Surveyor, do
hereby certify that this survey was performed by me, or under my
direction in full compliance with the owner's / agent's instructions
and Chapter A-E 7 of the Wisconsin Administrative Code "Minimum
Standards for Property Surveys"; and that this map is as accurate
representation thereof to the best of my knowledge and belief.

Date: May 21, 1999

D. Olson
Douglas G. Olson R.L.S. 2093

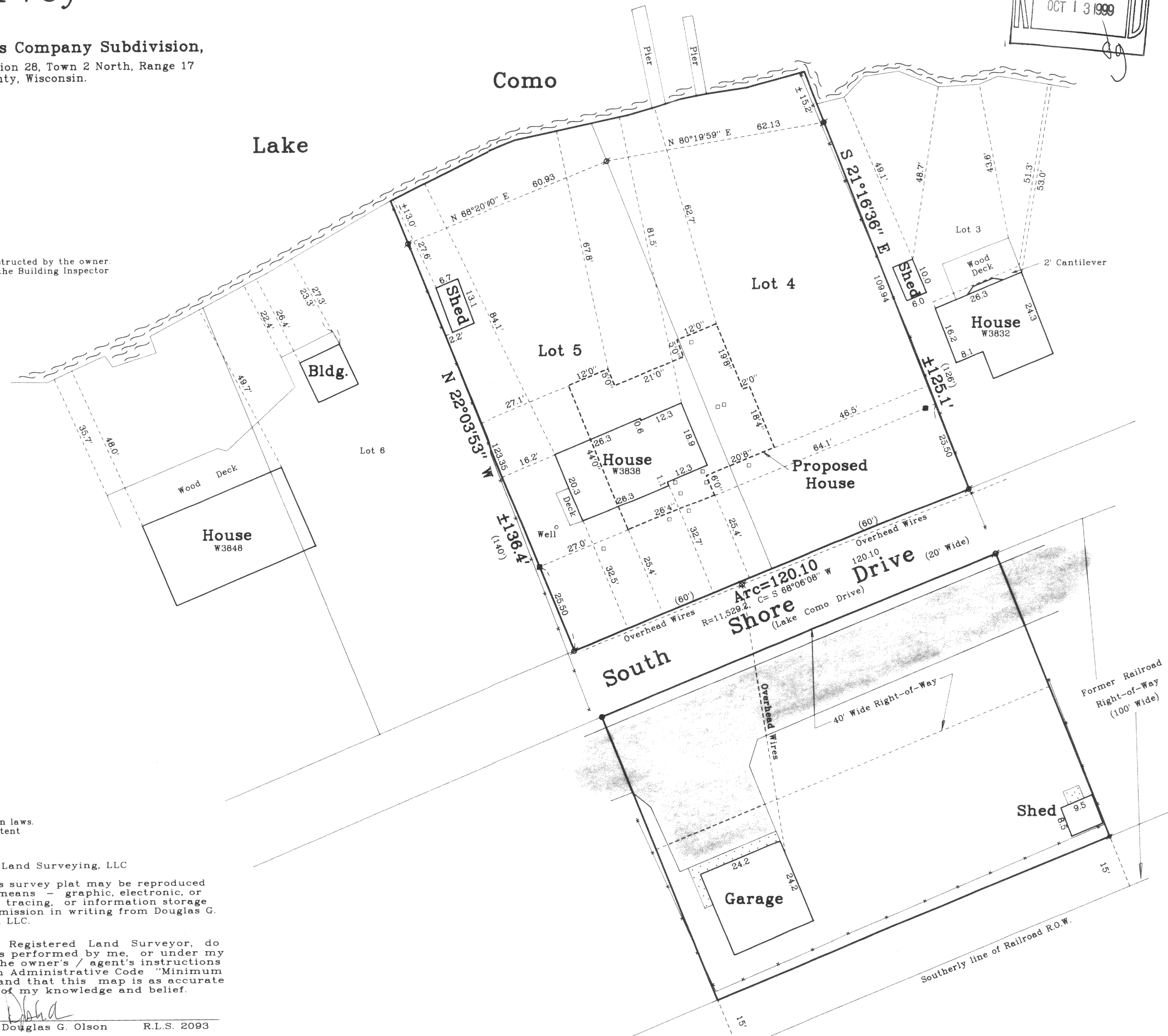

Mapping date: May 17, 1999.
Revisions: May 21, 1999.

Scale in Feet
1" = 20'
0' 10' 20' 40'

Jensen & Olson Land Surveying, LLC
45 South Wisconsin Street P.O. Box 322
Elkhorn, Wisconsin. 53121
Telephone: (414) 723-3434
Facsimile: (414) 723-8044

Legend
Found Iron Pipe
Found Iron Rod
() Recorded Information
X Utility Pole
Asphalt Surface

Sheet 1 of 1 Sheets.
Job Reference Number
1999.062

1999.062

JCON-2B
217-1817